

## Tween Bridge Solar Farm

### Environmental Statement

### Figure 2.2a: Indicative Operational Layout Plan (Fixed Solar Panel)

Planning Act 2008

Infrastructure Planning (Applications: Prescribed Forms  
and Procedure) Regulations 2009

APFP Regulation 5(2)(a)

Document Reference: 6.4.2.2

August 2025

Revision 1



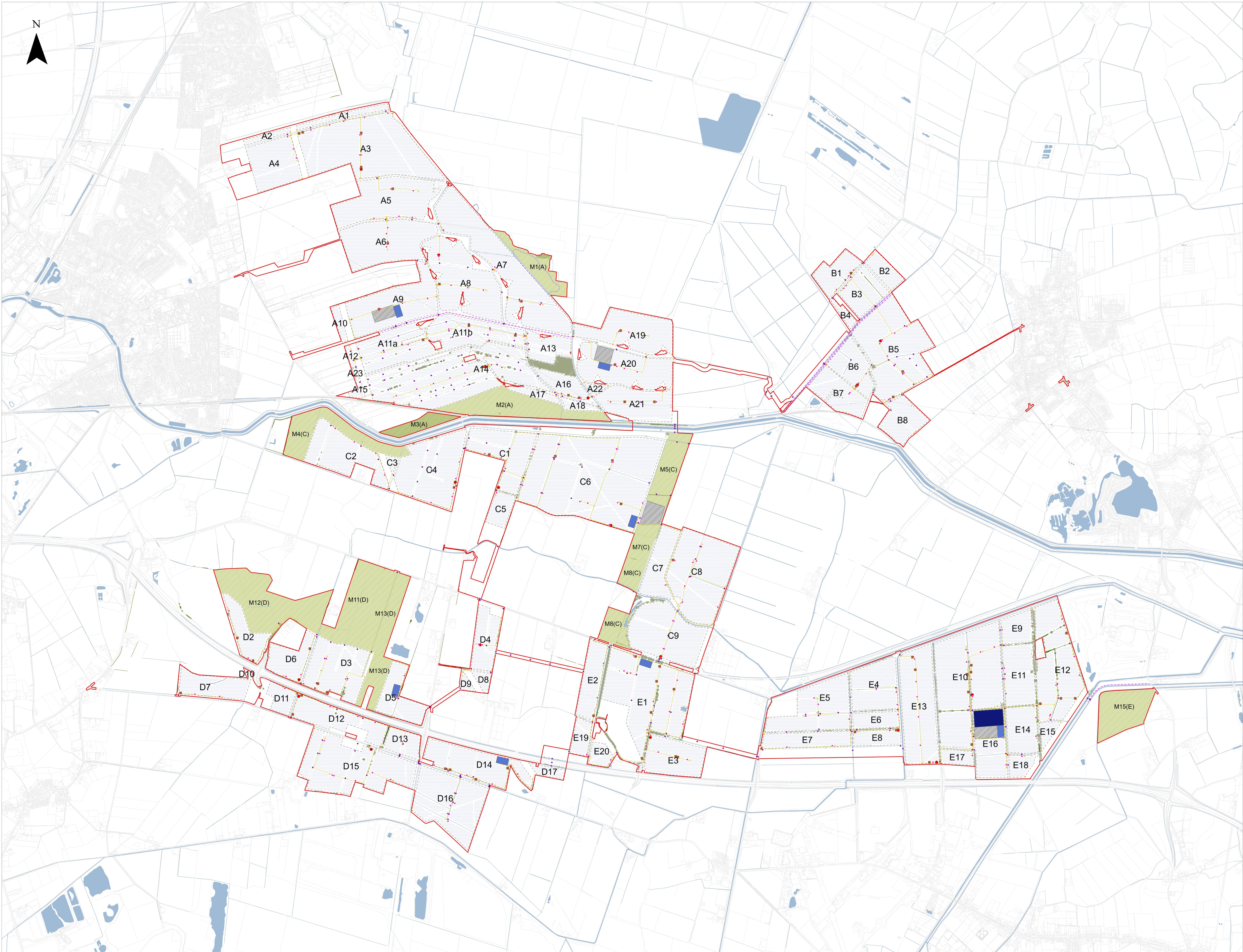

- LEGEND**
- Order Limits
  - Existing Features
    - Public Rights of Way
    - Powerlines and Pylons
    - Woodland
    - Trees
    - Hedgerows
    - Waterbodies and Watercourses
  - Scheme
    - Access Points
    - Crossing Points
    - Inverters
    - Switchgears
    - Spares Containers
    - Internal Access Tracks
    - 400kV Substation
    - 132kV Substation
    - BESS
    - Permissive Path
    - Fencing
    - Indicative Areas for Mitigation, Enhancement and/or Retained Agricultural Land
    - Fixed Solar PV Modules
    - A1 Field Reference

Notes

1. The drawing is for illustrative purposes only
2. The location of the features shown are indicative only to show the key features of Tween Bridge Solar Farm for which development is sought
3. The indicative layout demonstrates one way that the Scheme could be undertaken within the parameters of the DCO, consent is not being sought for this layout

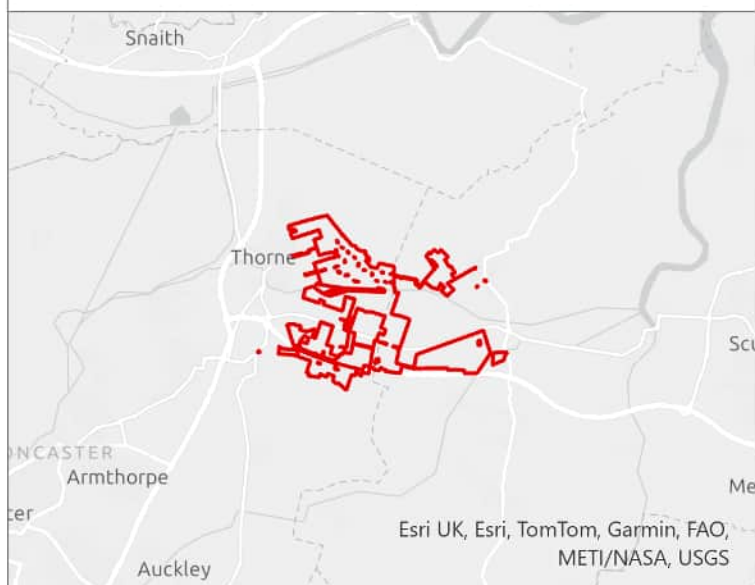

### Tween Bridge Solar Farm



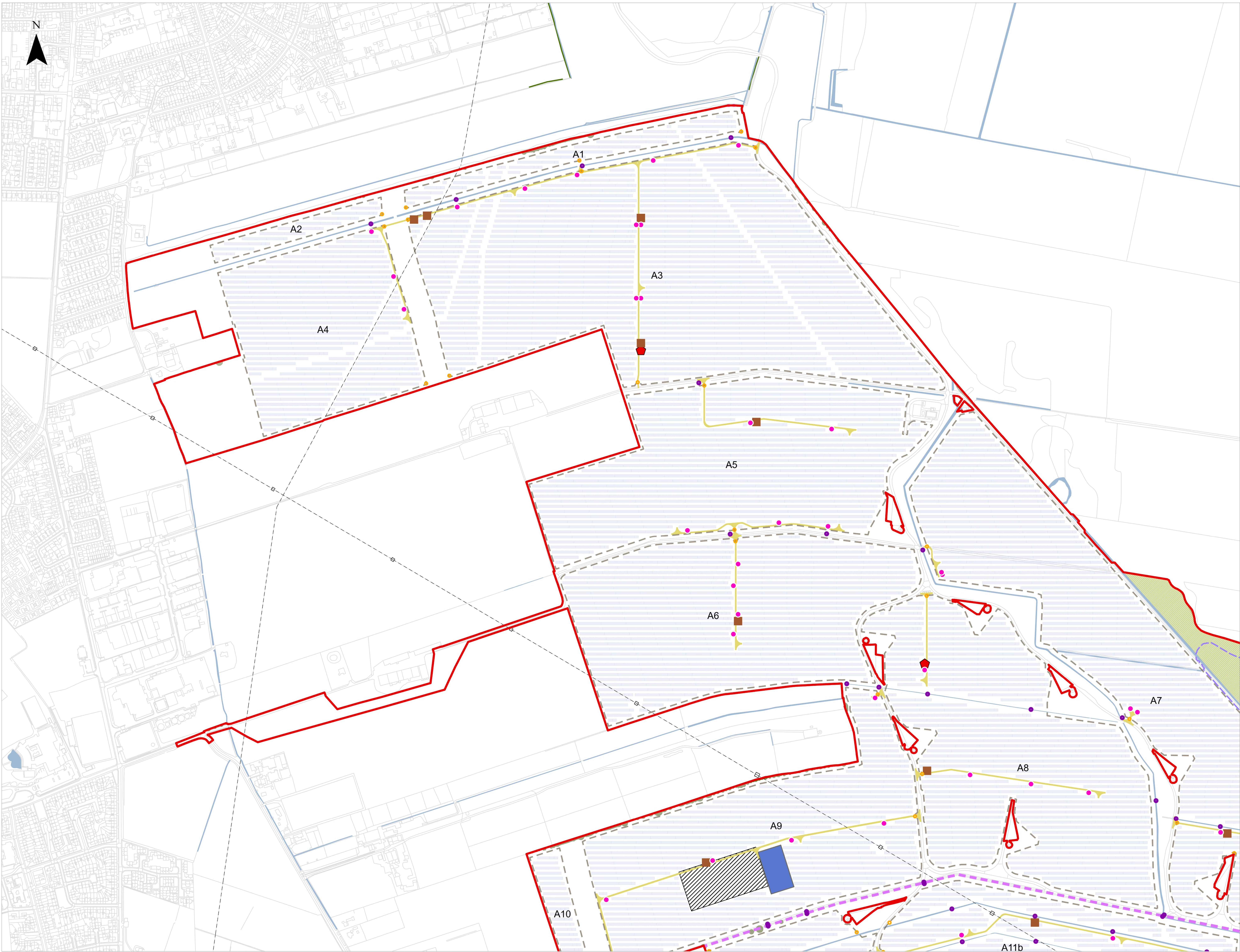

- LEGEND**
- Order Limits
  - Existing Features
    - Public Rights of Way
    - Powerlines and Pylons
    - Woodland
    - Trees
    - Hedgerows
    - Waterbodies and Watercourses
  - Scheme
    - Access Points
    - Crossing Points
    - Inverters
    - Switchgears
    - Spares Containers
    - Internal Access Tracks
    - 400kV Substation
    - 132kV Substation
    - BESS
    - Permissive Path
    - Fencing
    - Indicative Areas for Mitigation, Enhancement and/or Retained Agricultural Land
    - Fixed Solar PV Modules
    - Field Reference

Notes

1. The drawing is for illustrative purposes only.
2. The location of the features shown are indicative only to show the key features of Tween Bridge Solar Farm for which development is sought.
3. The indicative layout demonstrates one way that the Scheme could be undertaken within the parameters of the DCO, consent is not being sought for this layout.

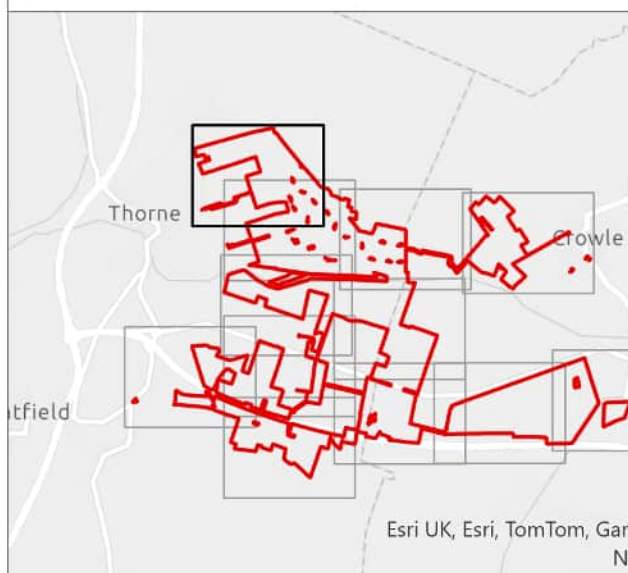

## Tween Bridge Solar Farm

Drawing Ref: Environmental Statement Volume 4, Figure 2.2a: Indicative Operational Layout Plan

Coordinate System: British National Grid  
Projection: Transverse Mercator  
Datum: OSGB 1936

Scale: 1:3,000 Paper Size: A0 Sheet: 1 of 12

**RWE**

Document Reference: 6.4.2.2 Revision: 1  
PINS Number: EN010148 Drawing Status: DCO Application  
Drawn: NAM Checked: EH Approved: AD Date: 20/08/2025



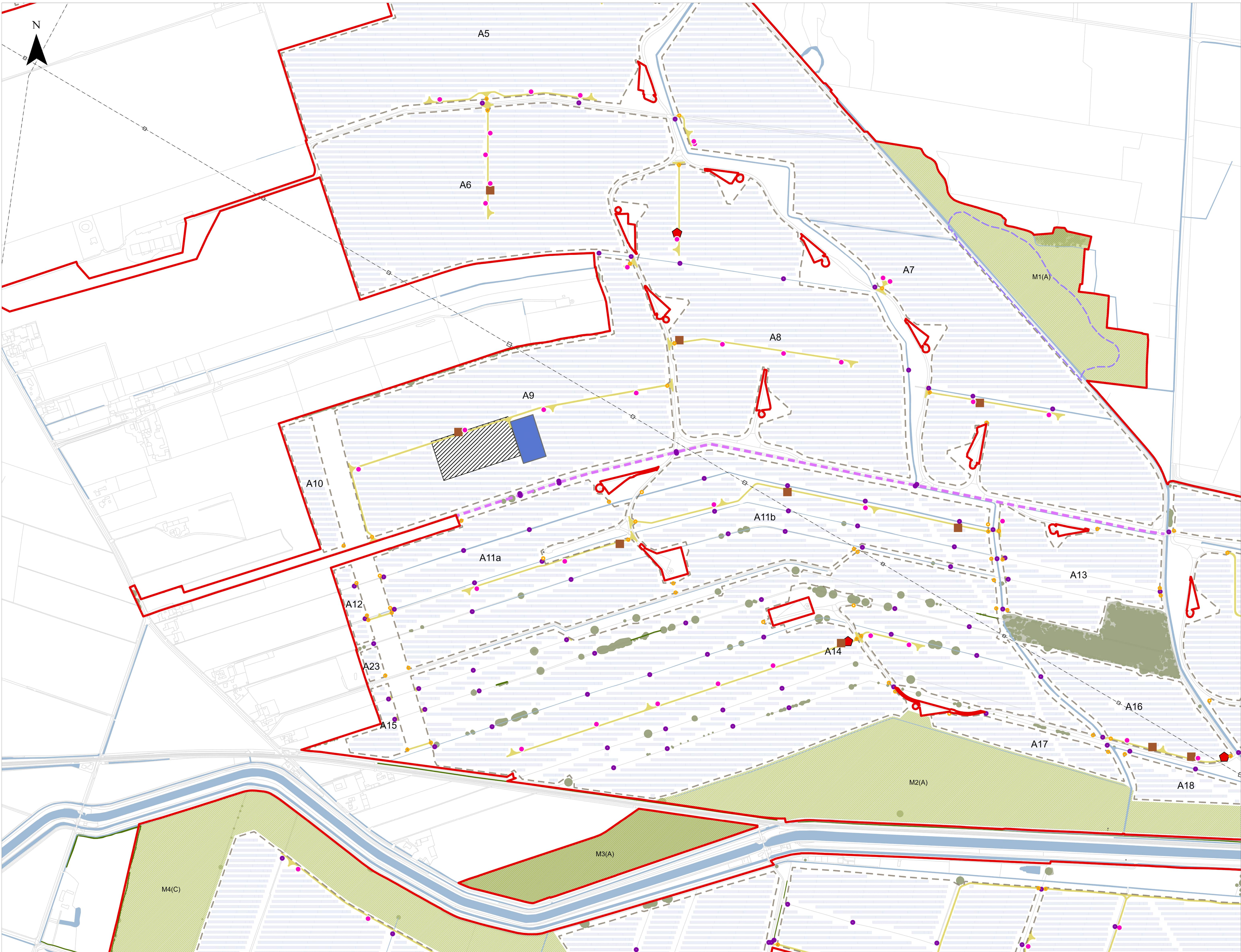

- LEGEND**
- Order Limits
  - Existing Features
  - Public Rights of Way
  - Powerlines and Pylons
  - Woodland
  - Trees
  - Hedgerows
  - Waterbodies and Watercourses
  - Scheme
  - Access Points
  - Crossing Points
  - Inverters
  - Switchgears
  - Spares Containers
  - Internal Access Tracks
  - 400kV Substation
  - 132kV Substation
  - BESS
  - Permissive Path
  - Fencing
  - Indicative Areas for Mitigation, Enhancement and/or Retained Agricultural Land
  - Fixed Solar PV Modules
  - A1 Field Reference

Notes

1. The drawing is for illustrative purposes only.
2. The location of the features shown are indicative only to show the key features of Tween Bridge Solar Farm for which development is sought.
3. The indicative layout demonstrates one way that the Scheme could be undertaken within the parameters of the DCO, consent is not being sought for this layout.

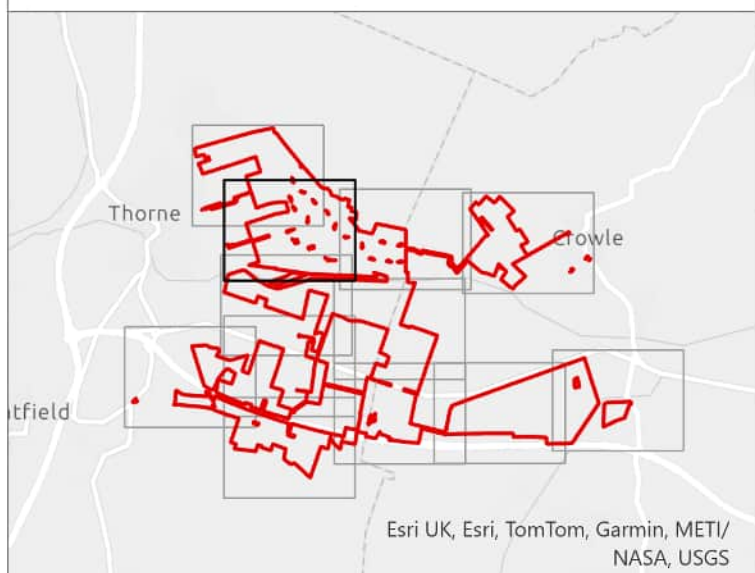

### Tween Bridge Solar Farm

Drawing Ref: Environmental Statement Volume 4,  
Figure 2.2a: Indicative Operational Layout Plan

Coordinate System: British National Grid  
Projection: Transverse Mercator  
Datum: OSGB 1936

© Crown copyright and  
database right 2025  
Ordnance Survey AC000080122

Scale: 1:3,000 Paper Size: A0 Sheet: 2 of 12

**RWE**

Document Reference: 6.4.2.2 Revision: 1  
PINS Number: EN010148 Drawing Status: DCO Application  
Drawn: NAM Checked: EH Approved: AD Date: 20/08/2025







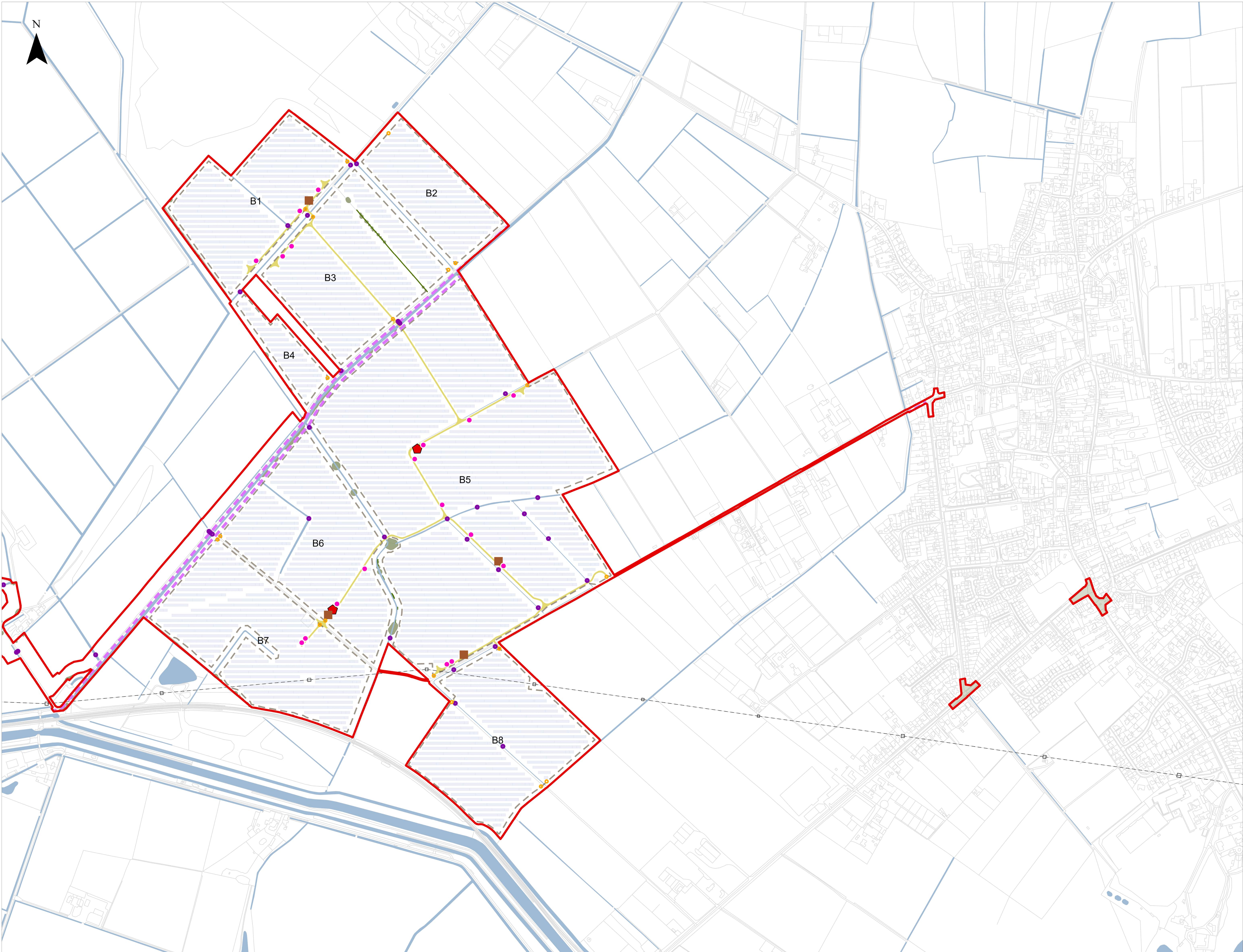

**LEGEND**

- Order Limits
- Existing Features
  - Public Rights of Way
  - Powerlines and Pylons
  - Woodland
  - Trees
  - Hedgerows
  - Waterbodies and Watercourses
- Scheme
  - Access Points
  - Crossing Points
  - Inverters
  - Switchgears
  - Spares Containers
  - Internal Access Tracks
  - 400kV Substation
  - 132kV Substation
  - BESS
  - Permissive Path
  - Fencing
  - Indicative Areas for Mitigation, Enhancement and/or Retained Agricultural Land
  - Fixed Solar PV Modules
- A1 Field Reference

Notes

1. The drawing is for illustrative purposes only
2. The location of the features shown are indicative only to show the key features of Tween Bridge Solar Farm for which development is sought
3. The indicative layout demonstrates one way that the Scheme could be undertaken within the parameters of the DCO, consent is not being sought for this layout

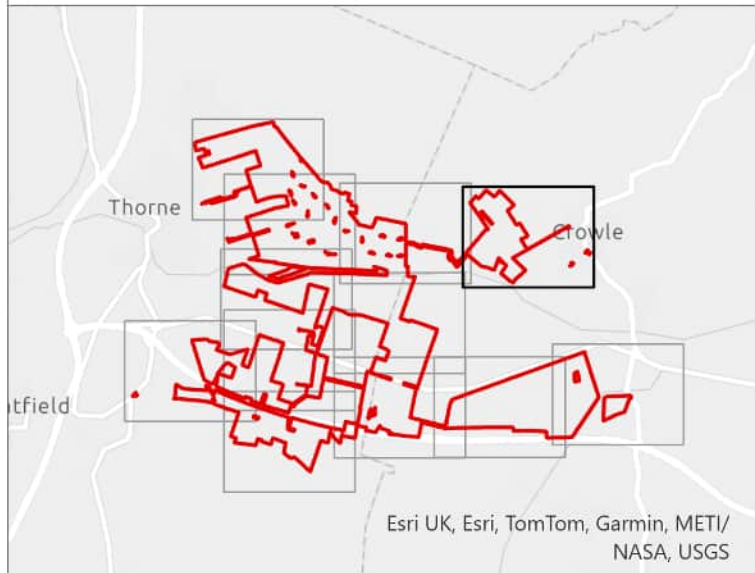

**Tween Bridge Solar Farm**

Drawing Ref: Environmental Statement Volume 4, Figure 2.2a: Indicative Operational Layout Plan

Coordinate System: British National Grid  
Projection: Transverse Mercator  
Datum: OSGB 1936

© Crown copyright and database right 2025  
Ordnance Survey AC2000080122

Scale: 1:3,000 Paper Size: A0 Sheet: 4 of 12

**RWE**

Document Reference: 6.4.2.2 Revision: 1  
PINS Number: EN010148 Drawing Status: DCO Application  
Drawn: NAM Checked: EH Approved: AD Date: 20/08/2025

Path: C:\Users\11424\OneDrive\UK\_Solrady\Tween\11424\TweenBridge\Drawings\Farm\A01 TweenBridge\_Operative\_Plan\_A01.dwg



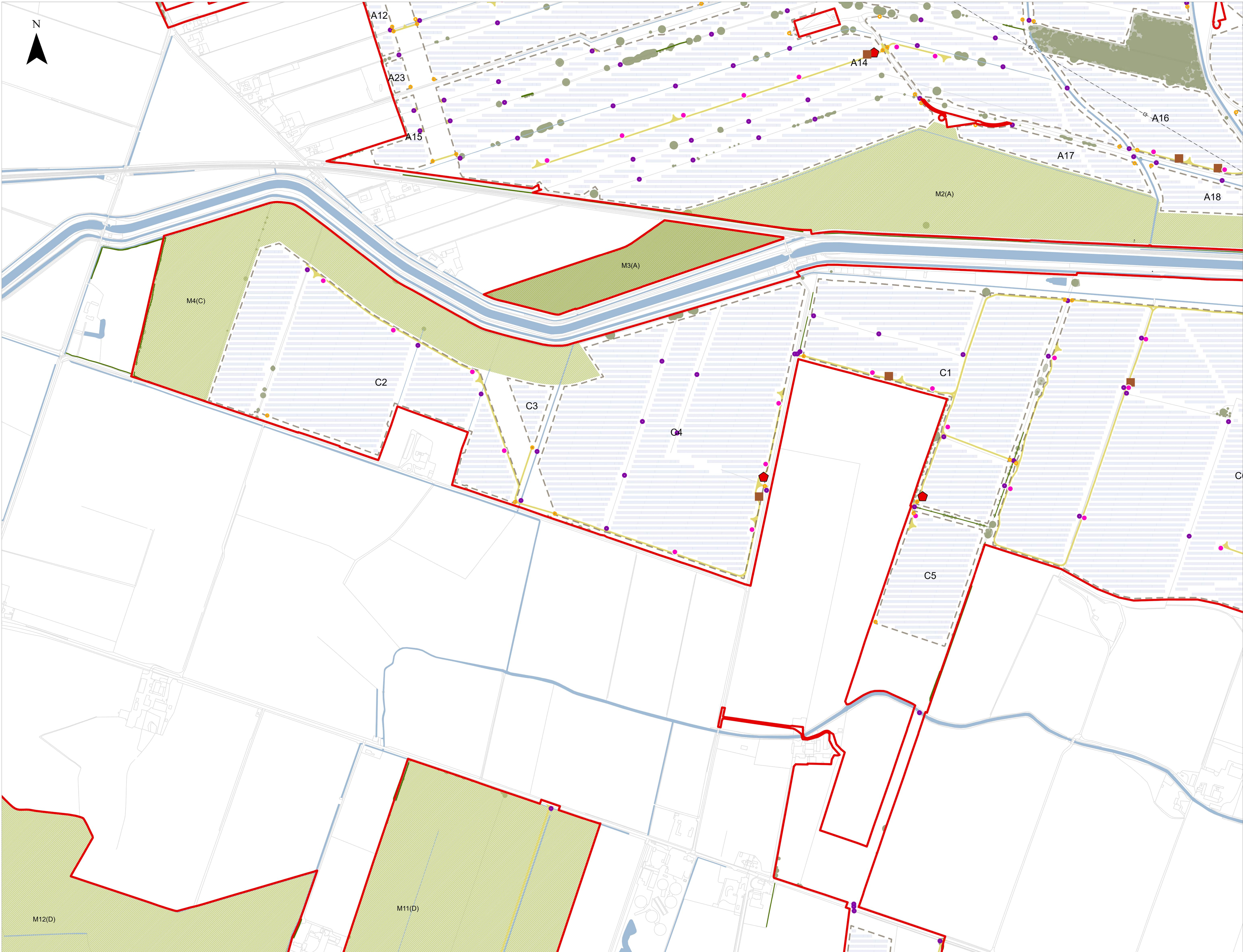

**LEGEND**

**Order Limits**

**Existing Features**

- Public Rights of Way
- Powerlines and Pylons
- Woodland
- Trees
- Hedgerows
- Waterbodies and Watercourses

**Scheme**

- Access Points
- Crossing Points
- Inverters
- Switchgears
- Spares Containers
- Internal Access Tracks
- 400kV Substation
- 132kV Substation
- BESS
- Permissive Path
- Fencing

**Indicative Areas for Mitigation, Enhancement and/or Retained Agricultural Land**

- Fixed Solar PV Modules

**A1** Field Reference

Notes

- The drawing is for illustrative purposes only.
- The location of the features shown are indicative only to show the key features of Tween Bridge Solar Farm for which development is sought.
- The indicative layout demonstrates one way that the Scheme could be undertaken within the parameters of the DCO, consent is not being sought for this layout.

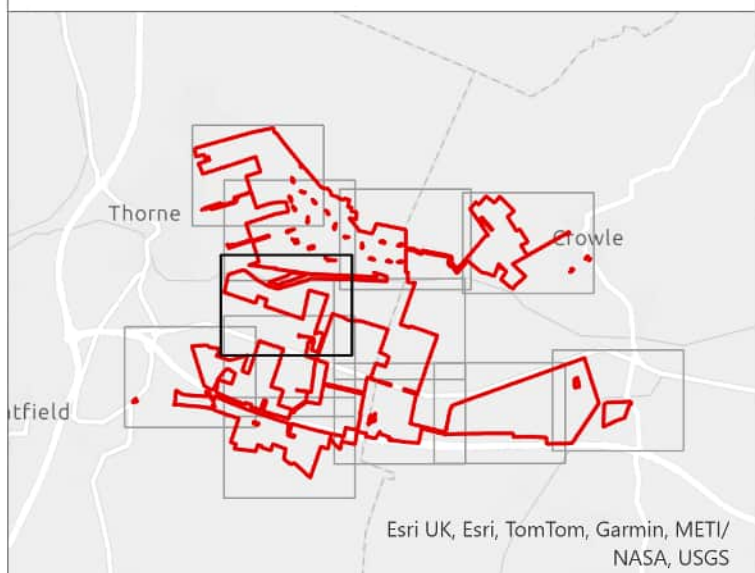

### Tween Bridge Solar Farm

Drawing Ref: Environmental Statement Volume 4,  
Figure 2.2a: Indicative Operational Layout Plan

0 37.5 75 150  
m

Coordinate System: British National Grid  
Projection: Transverse Mercator  
Datum: OSGB 1936

© Crown copyright and  
database right 2025  
Ordnance Survey AC2000080122

Scale: 1:3,000 Paper Size: A0 Sheet: 5 of 12

**RWE**

Document Reference: 6.4.2.2 Revision: 1  
PINS Number: EN010148 Drawing Status: DCO Application  
Drawn: NAM Checked: EH Approved: AD Date: 20/08/2025



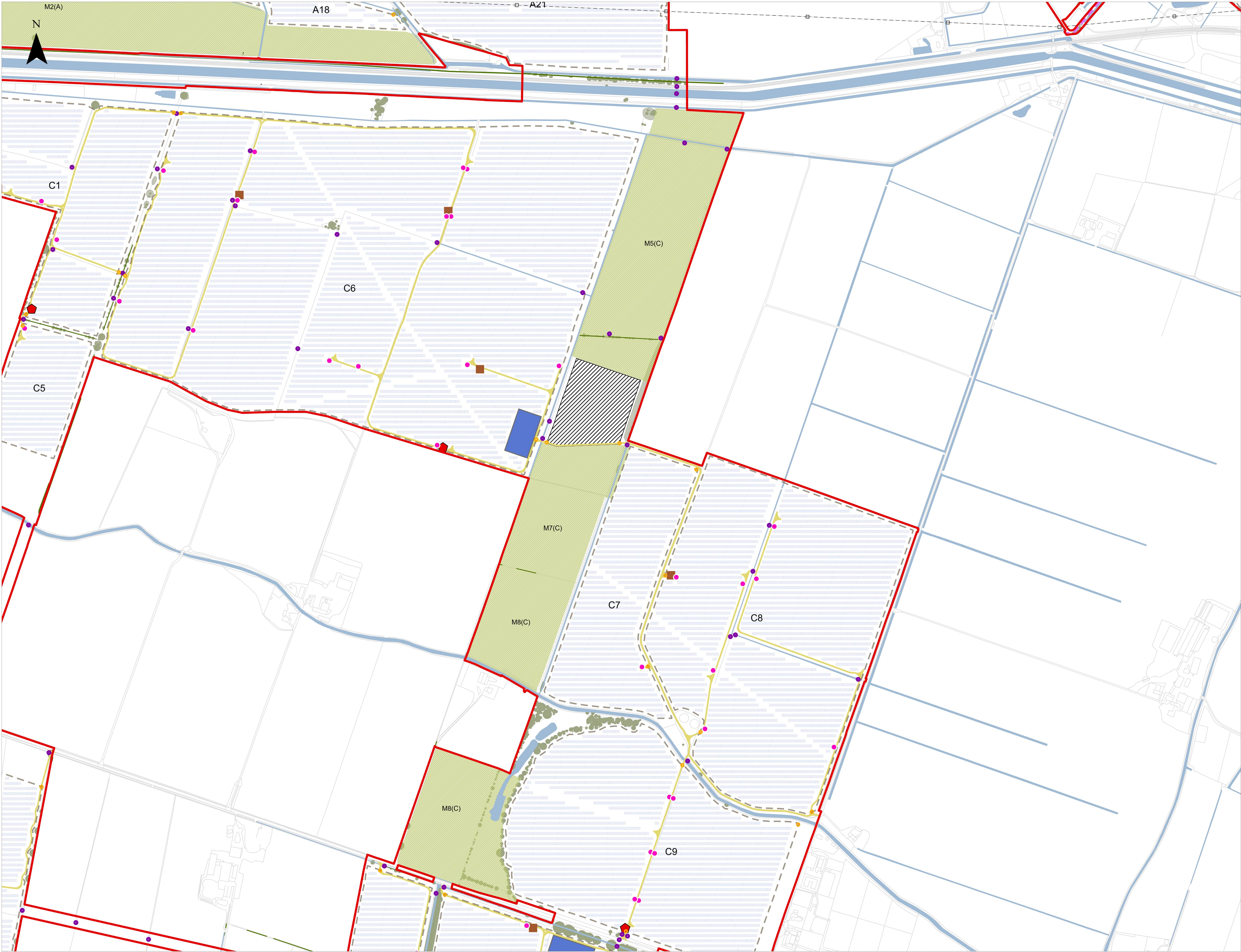

**LEGEND**

**Order Limits**

**Existing Features**

- Public Rights of Way
- Powerlines and Pylons
- Woodland
- Trees
- Hedgerows
- Waterbodies and Watercourses

**Scheme**

- Access Points
- Crossing Points
- Inverters
- Switchgears
- Spares Containers
- Internal Access Tracks
- 400kV Substation
- 132kV Substation
- BESS
- Permissive Path
- Fencing
- Indicative Areas for Mitigation, Enhancement and/or Retained Agricultural Land
- Fixed Solar PV Modules
- A1 Field Reference

**Notes**

- The drawing is for illustrative purposes only.
- The location of the features shown are indicative only to show the key features of Tween Bridge Solar Farm for which development is sought.
- The indicative layout demonstrates one way that the Scheme could be undertaken within the parameters of the DCO, consent is not being sought for this layout.

Thorne Thorne Thorne

**Tween Bridge Solar Farm**

Drawing Ref: Environmental Statement Volume 4, Figure 2.2a: Indicative Operational Layout Plan

Coordinate System: British National Grid  
Projection: Transverse Mercator  
Datum: OSGB 1936

Scale: 1:3,000 Paper Size: A0 Sheet: 6 of 12

**RWE**

Document Reference: 6.4.2.2 Revision: 1  
PINS Number: EN010148 Drawing Status: DCO Application  
Drawn: NAM Checked: EH Approved: AD Date: 20/08/2025

Path: C:\Users\11424\OneDrive\UK Study\Tween 12\_CSB\Project\Tween12\1245 Tweenbridge\_Operative Farm\1245 Tweenbridge\_Operative Farm\_A00\_Template.aprx



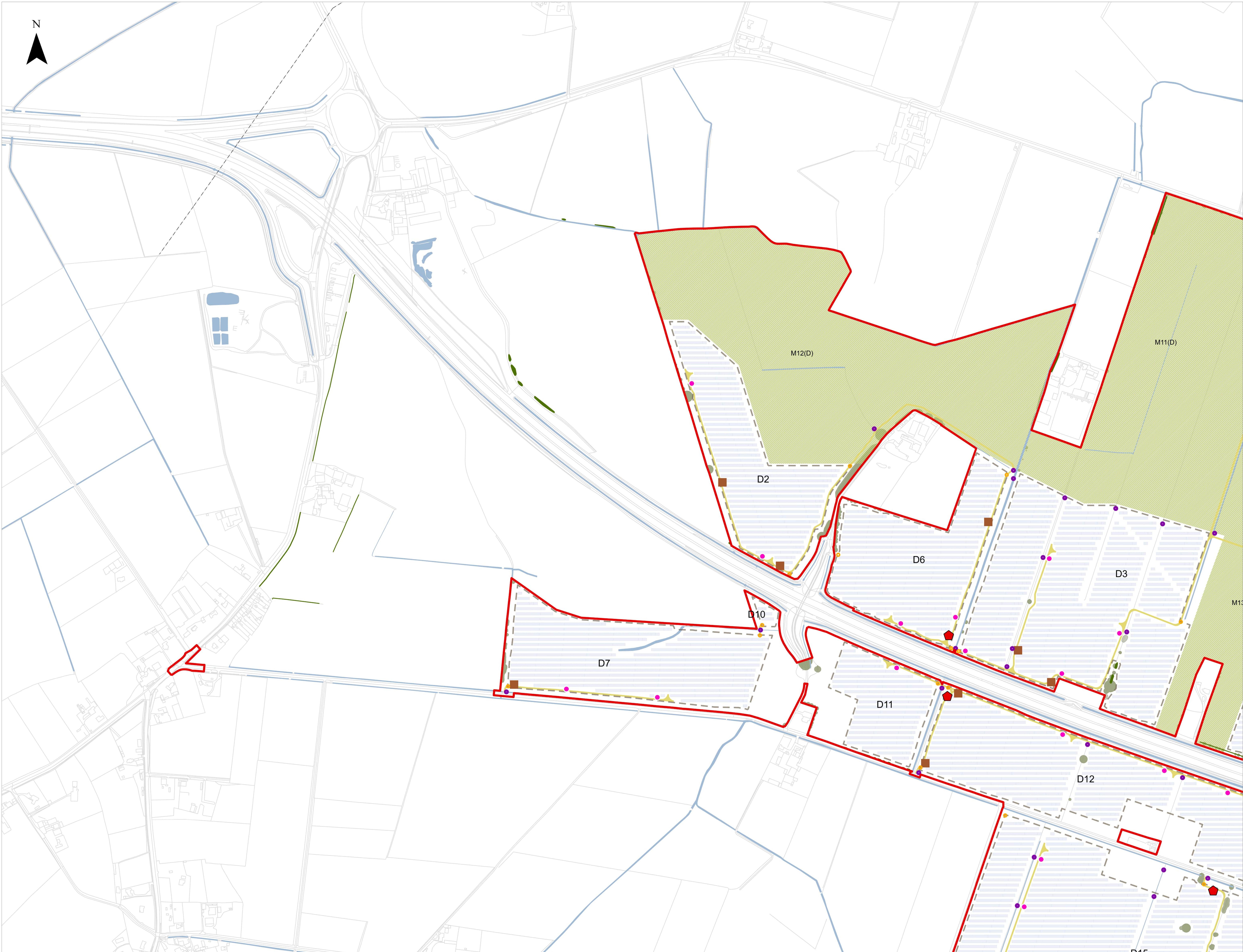

- LEGEND**
- Order Limits
  - Existing Features
    - Public Rights of Way
    - Powerlines and Pylons
    - Woodland
    - Trees
    - Hedgerows
    - Waterbodies and Watercourses
  - Scheme
    - Access Points
    - Crossing Points
    - Inverters
    - Switchgears
    - Spares Containers
    - Internal Access Tracks
    - 400kV Substation
    - 132kV Substation
    - BESS
    - Permissive Path
    - Fencing
    - Indicative Areas for Mitigation, Enhancement and/or Retained Agricultural Land
    - Fixed Solar PV Modules
    - Field Reference

Notes

1. The drawing is for illustrative purposes only
2. The location of the features shown are indicative only to show the key features of Tween Bridge Solar Farm for which development is sought
3. The indicative layout demonstrates one way that the Scheme could be undertaken within the parameters of the DCO, consent is not being sought for this layout

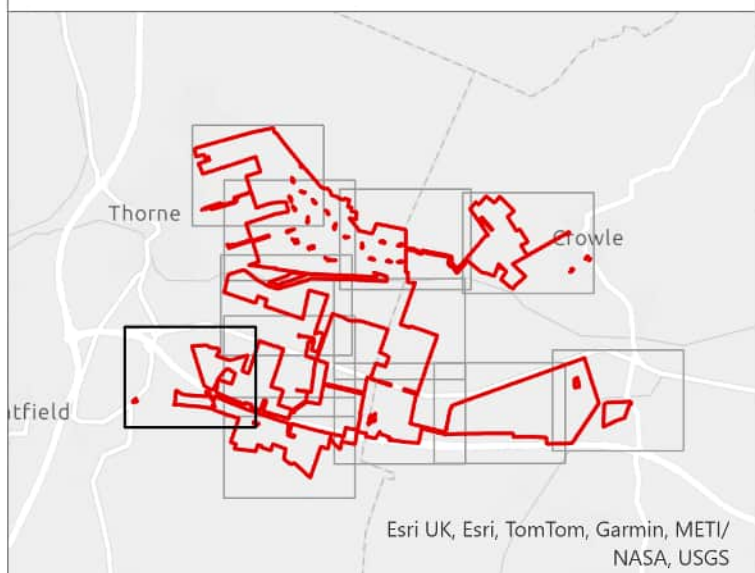

## Tween Bridge Solar Farm

Drawing Ref: Environmental Statement Volume 4,  
Figure 2.2a: Indicative Operational Layout Plan

Coordinate System: British National Grid  
Projection: Transverse Mercator  
Datum: OSGB 1936  
Scale: 1:3,000

© Crown copyright and  
statutory rights 2025  
Ordnance Survey AC2000080122  
Paper Size: A0  
Sheet: 7 of 12

**RWE**

Document Reference: 6.4.2.2  
Revision: 1  
PINS Number: EN010148  
Drawing Status: DCO Application  
Drawn: NAM  
Checked: EH  
Approved: AD  
Date: 20/08/2025



















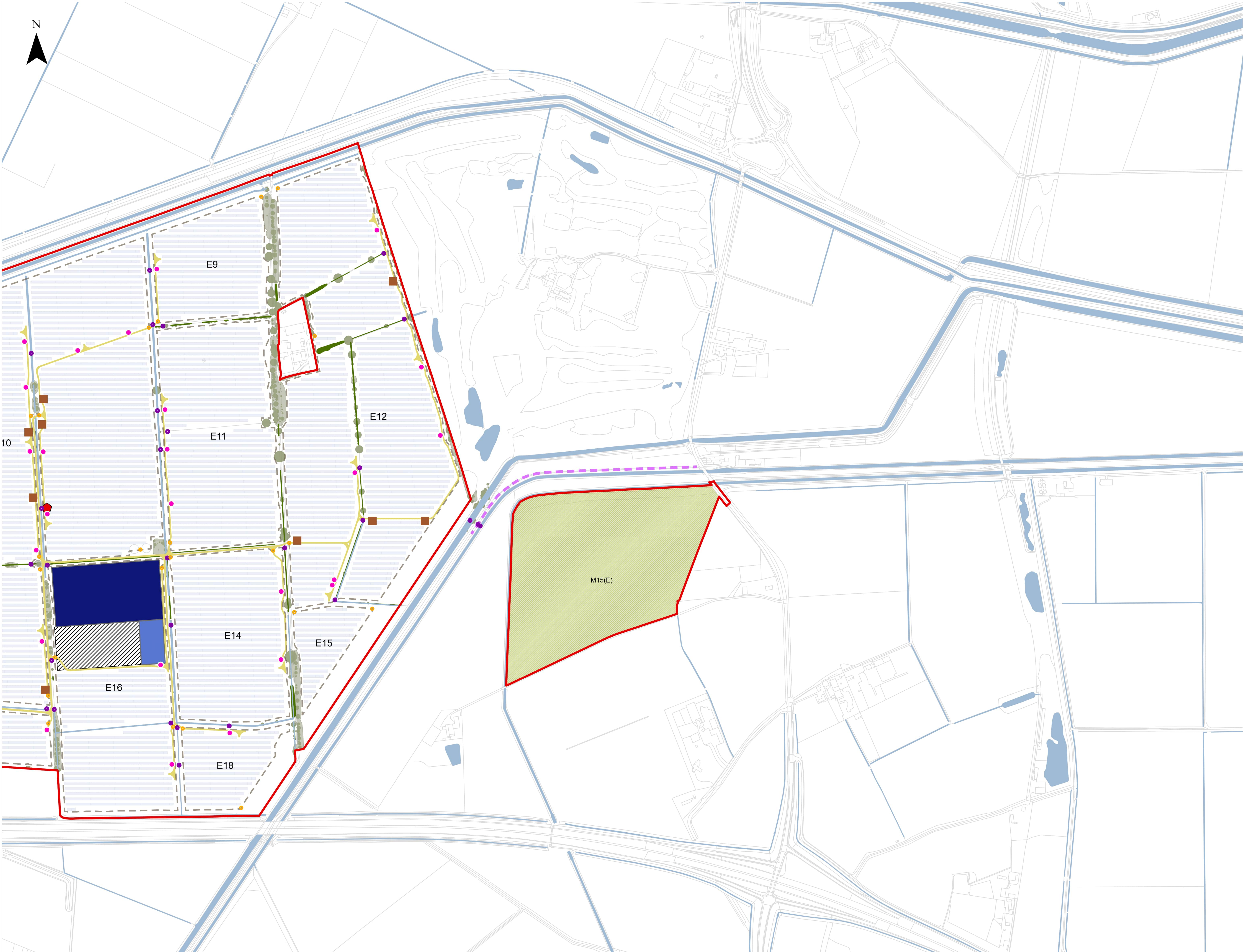

- LEGEND**
- Order Limits
  - Existing Features
    - Public Rights of Way
    - Powerlines and Pylons
    - Woodland
    - Trees
    - Hedgerows
    - Waterbodies and Watercourses
  - Scheme
    - Access Points
    - Crossing Points
    - Inverters
    - Switchgears
    - Spares Containers
    - Internal Access Tracks
    - 400kV Substation
    - 132kV Substation
    - BESS
    - Permissive Path
    - Fencing
    - Indicative Areas for Mitigation, Enhancement and/or Retained Agricultural Land
    - Fixed Solar PV Modules
  - A1 Field Reference

Notes

- The drawing is for illustrative purposes only
- The location of the features shown are indicative only to show the key features of Tween Bridge Solar Farm for which development is sought
- The indicative layout demonstrates one way that the Scheme could be undertaken within the parameters of the DCO, consent is not being sought for this layout

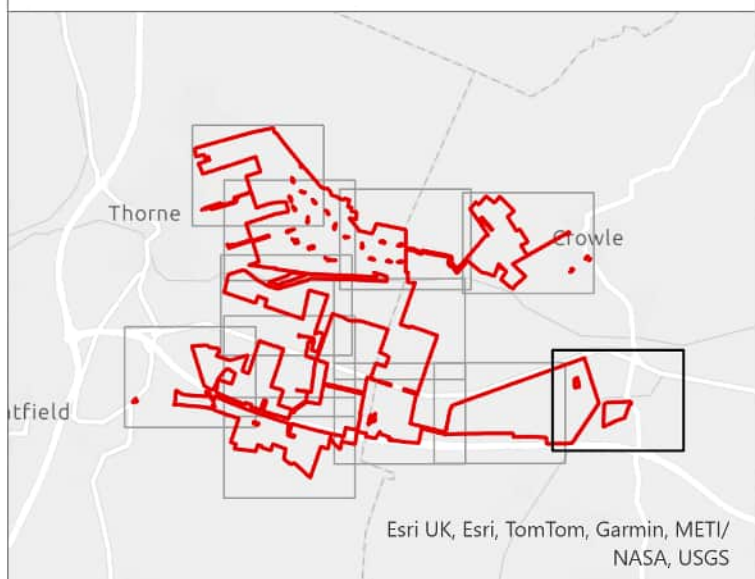

## Tween Bridge Solar Farm

Drawing Ref: Environmental Statement Volume 4,  
Figure 2.2a: Indicative Operational Layout Plan

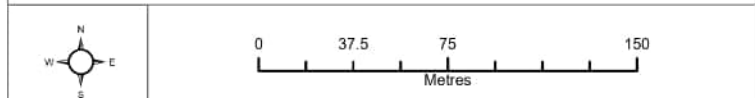

Coordinate System: British National Grid  
Projection: Transverse Mercator  
Datum: OSGB 1936

© Crown copyright and  
database right 2025  
Ordnance Survey AC0000808122

Scale: 1:3,000 Paper Size: A0 Sheet: 12 of 12



Document Reference: 6.4.2.2 Revision: 1  
PINS Number: EN010148 Drawing Status: DCO Application  
Drawn: NAM Checked: EH Approved: AD Date: 20/08/2025

Path: C:\Users\J1424\OneDrive\UK\_Solids\Project\TweenBridge\J1424 TweenBridge - Overview Farm\J1424 TweenBridge - Overview Farm - NewTemplate.aprx